



# PANGEM TESTING LABORATORY

An ISO 9001:2008 Certified Organization

10/1 SANGEETA APARTMENTS  
TADIWALA ROAD,  
PUNE 411 001, INDIA

Email [pangemtech@gmail.com](mailto:pangemtech@gmail.com)

Website [www.pangemtech.com](http://www.pangemtech.com)

TELEFAX 91-20-2605 9359



## GEMSTONE IDENTIFICATION REPORT

DATE : August 21, 2017

REPORT NO.: 2017-2018/ 08761 B

REPORT FOR : TWC

DESCRIPTION : green coloured faceted stone

WEIGHT : 4.91 carats

DIMENSIONS : 11.09 mm x 8.83 mm x 6.41 mm

CUT : octagonal step

SPECIFIC GRAVITY : 2.71

REFRACTIVE INDEX : 1.58 - 1.59

MICROSCOPIC EXAMINATION : three phase inclusions

COMMENTS : no indications of enhancement observed



IDENTIFICATION

**\*NATURAL EMERALD\***

REMARKS: characteristics consistent with Natural Emerald  
originating from **Colombia**

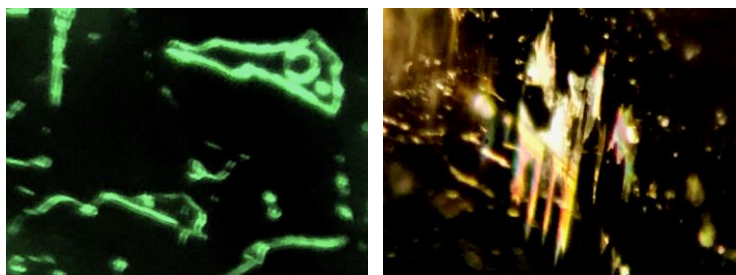

**Dr. Jayshree Panjekar,**

Certified Diamond Grader, HRD, (Belgium)  
Adv. Techniques in Scientific Gemmology, GIT, (Thailand)  
Pearl Graduate, GIA, (USA)  
F. G. S., F. G. A. (U.K.),  
D. Gem. G. (Germany),  
Ph. D. (Geology)

ANY EXPRESSION ON GEOGRAPHICAL ORIGIN IS AN OPINION BASED ON  
OBSERVATION & ANALYTICAL DATA GATHERED

PHOTOCOPY OF THIS DOCUMENT IS NOT VALID



LIFE MEMBER

**This report is subject to the following terms and conditions**

- The client has submitted the gemstone/s mentioned overleaf to **PANGEM TESTING LABORATORY (PTL)** for issuing Gem testing Report & the same is returned herewith. This Report is issued by PTL and is accepted by the client on the following Terms and Conditions:
- The client has requested for this report, so by issuing this report PTL does not agree to purchase or replace the tested gemstone. \*This Report is made for Indian retail jewellery market. PTL operates as an independent third party neutral laboratory and has no financial interest in the gemstones and /or the diamonds and /or jewellery.
- PTL has carefully examined the gemstone/s with instruments and prepared the Report to the Best of its Professional knowledge and standards based on the state of gemstone/s submitted to PTL. Any subsequent colour and/or clarity enhancement, change/replacement of the stone is not in the purview of this Report.
- PTL Report is not a document of Valuation/or Appraisal/or Guarantee/or Warranty.
- Gemstone/diamond can be treated, modified/re-cut to enhance its clarity /colour at any time, the Report is based on the results of the tests carried out at the time it was issued.
- PTL Report does not indicate whether the stone/s is/are natural/ synthetic/treated by any process unless otherwise specified.
- Opinions may vary as to the characteristics mentioned in the Report. Neither PTL nor any members of its staff shall be held responsible for any discrepancy which may result from the application of other grading methods/ standards.
- In event of any claim by the client/ or any other person for damage to the jewellery/or damages resulting from directly/indirectly from this report, the liability of PTL shall be limited to the amount it received as a fee for the Report.
- PTL is not responsible for possible dissimilarities and or differences that could appear from repeated examinations or as a result of other methods applied or the possible inaccuracy due to technical/mechanical defects/errors of instruments equipments used.
- Any dispute arising out of this Report falls within the jurisdiction of the law courts of Pune only.
- **PANGEM TESTING LABORATORY, 10/1 Sangeeta Society, Behind Panchratna Hotel, Tadiwala Road, PUNE 411001**  
[Tel:+91-20-26059359](tel:+91-20-26059359) [www.pangemtech.com](http://www.pangemtech.com) [pangemtech@gmail.com](mailto:pangemtech@gmail.com)